

Report Types

CPS uses student performance data to provide you with 24 different types of reports. Reports fall into three major categories: Class Reports, Individual Reports, and Export Reports.

Class Reports

Class reports give general information about the overall class performance. While these reports may also give some information on each individual student, the overall focus of the report is on the class. Class reports include:

1. **Instructor Summary Report:** The Instructor Summary lists the number of correct to attempted answers and the percentage of correctly answered questions for all students selected in the report. (*Note:* Scores are calculated using the first answer inputted for sessions delivered using the Student Practice mode.)

Instructor Summary					
Session: Grade 3					
Class: Hollywood Stars					
Class Points Avg: 75.00 out of 100.00 (75.00%)					
<small>(Includes only students who took assessment)</small>					
<small>* The instructor adjusted the student's score.</small>					
Lesson					
Pad ID	Student Name	Student ID	Correct/ Attempted	% Correct	Score
1	Affleck, Ben	1022	4 of 4	100% (4)	100.0
2	Ariston, Jennifer	1029	3 of 4	75% (4)	75.0
3	Barrymore, Drew	1015	4 of 4	100% (4)	100.0
4	Berry, Halle	1007	2 of 4	50% (4)	50.0
5	Blanchett, Cate	1005	3 of 4	75% (4)	75.0
6	Chan, Jackie	1004	2 of 4	50% (4)	50.0
7	Cosby, Bill	1024	3 of 4	75% (4)	75.0
8	Cox, Courtney	1031	2 of 4	50% (4)	50.0
9	Cruz, Penelope	1011	3 of 4	75% (4)	75.0
10	Damon, Matt	1020	3 of 4	75% (4)	75.0
11	Diaz, Cameron	1003	4 of 4	100% (4)	100.0

2. **Question Report:** The Question Report shows the answer distribution per question, listing each question and answer option, a pointing finger indicating the correct answer, the name of every respondent, the answer selected by each respondent, the percentile of respondents per answer option, and a bar graph showing answer distribution. (*Note:* Report indicates the number of attempts made to get the answer correct for sessions delivered using the Student Practice mode.)

Question Report				
Session: Grade 3				
Class: Hollywood Stars				
Class Points Avg: 75.00 out of 100.00 (75.00%)				
<small>(Includes only students who took assessment)</small>				
1 There are 143 trees in a park. What is 143 rounded to the nearest 10?				
Answers				
A 100				
<input checked="" type="radio"/> B 140				
C 145				
D 150				
Students				
	A	B*	C	D
Affleck, Ben	-	B	-	-
Ariston, Jennifer	-	B	-	-
Barrymore, Drew	-	B	-	-
Berry, Halle	-	-	-	D
Blanchett, Cate	-	B	-	-
Chan, Jackie	-	B	-	-
Cosby, Bill	-	-	-	D
Cox, Courtney	-	-	-	D
Cruz, Penelope	-	-	-	D
Damon, Matt	-	-	-	D
Diaz, Cameron	-	B	-	-
Response Percentages				
	0	64	0	36
Standards				
3.N. Number Sense and Operations Strand				
3.N.25 Estimate numbers up to 500				

Question Report				
Session: Grade 3				
Class: Hollywood Stars				
Class Points Avg: N/A				
<small>(Includes only students who took assessment)</small>				
1 There are 143 trees in a park. What is 143 rounded to the nearest 10?				
Answers				
A 100				
<input checked="" type="radio"/> B 140				
C 145				
D 150				
Students				
	A	B*	C	D
Affleck, Ben	-	2	-	-
Ariston, Jennifer	-	1	-	-
Barrymore, Drew	-	2	-	-
Berry, Halle	-	1	-	-
Blanchett, Cate	-	1	-	-
Chan, Jackie	-	1	-	-
Cosby, Bill	-	4	-	-
Cox, Courtney	-	1	-	-
Cruz, Penelope	-	1	-	-
Damon, Matt	-	1	-	-
Diaz, Cameron	-	1	-	-
Standards				
3.N. Number Sense and Operations Strand				
3.N.25 Estimate numbers up to 500				

Student Practice Mode

- Response Report:** The Response Report shows only the percentage of students who selected each answer choice with a pointing finger indicating the correct answer. This report presents data in an anonymous format, so that you can evaluate the overall class performance without looking at the individual performance. (*Note:* This report is unavailable for sessions delivered using the Student Practice mode.)

Response Report Page 1

Session: Grade 3
 Class: Hollywood Stars
 Class Points Avg: 75.00 out of 100.00 (75.00%)
 (Includes only students who took assessment)

1 There are 143 trees in a park. What is 143 rounded to the nearest 10?		
A	0%	100
<input checked="" type="radio"/> B	64%	140
C	0%	145
D	36%	150

2 Which number is the same as two hundred seven?		
A	0%	27
<input checked="" type="radio"/> B	73%	207
C	18%	270
D	9%	277

- Item Analysis Report:** The Item Analysis Report shows each question and the percentage of students who selected each answer choice. The correct answer has an asterisk (*) in front of the percentage. (*Note:* This report is unavailable for sessions delivered using the Student Practice mode.)

Item Analysis Report Page 1

Session: Grade 3
 Class: Hollywood Stars
 Class Points Avg: 75.00 out of 100.00 (75.00%)
 (Includes only students who took assessment)

Grade 3

Question:	A (T/Y)	B (F/N)	C	D	E	F	G	H	N/A
1	0%	*64%	0%	36%	0%	0%	0%	0%	0%
2	0%	*73%	18%	9%	0%	0%	0%	0%	0%
3	*100%	0%	0%	0%	0%	0%	0%	0%	0%
4	*64%	18%	9%	9%	0%	0%	0%	0%	0%

- Item Analysis Report with Standards:** The Item Analysis Report with Standards provides the same information as the Item Analysis Report, but also includes the associated standards for each question. (*Note:* This report is unavailable for sessions delivered using the Student Practice mode.)

Item Analysis Report with Standards Page 1

Session: Grade 3
 Class: Hollywood Stars
 Class Points Avg: 75.00 out of 100.00 (75.00%)
 (Includes only students who took assessment)

Grade 3

Question:	A (T/Y)	B (F/N)	C	D	E	F	G	H	N/A	Standards
1	0%	*64%	0%	36%	0%	0%	0%	0%	0%	3.N, 3.N.25
2	0%	*73%	18%	9%	0%	0%	0%	0%	0%	3.N, 3.N.2
3	*100%	0%	0%	0%	0%	0%	0%	0%	0%	3.N, 3.N.16
4	*64%	18%	9%	9%	0%	0%	0%	0%	0%	3.M, 3.M.7

6. **Standards Analysis Report:** The Standards Analysis Report is only available if the questions delivered in the delivery session had standards associated with them. If that is the case, this report displays each standard code, the actual standard, and the percentage of students who correctly answered the question(s) associated with the standard. This percentage does not take into account any questions in the lesson that were not associated with standards. (*Note:* Scores are calculated using the first answer inputted for sessions delivered using the Student Practice mode.)

Standards Analysis Report			Page 1
Session: Grade 3			
Class: Hollywood Stars			
Class Points Avg: 75.00 out of 100.00 (75.00%)			
(Includes only students who took assessment)			
Code	Standard	% Correct:	
3.M	Measurement Strand	63.64%	
3.M.7	3.M.7 Count and represent combined coins and dollars, using currency symbols (\$0.00)	63.64%	
3.N	Number Sense and Operations Strand	78.79%	
3.N.16	3.N.16 Identify odd and even numbers	100.00%	
3.N.2	3.N.2 Read and write whole numbers to 1,000	72.73%	
3.N.25	3.N.25 Estimate numbers up to 500	63.64%	

7. **Standards Analysis w/Student Cross Index (Class and Individual Report):** The Standards Analysis with Cross Student Index Report is identical to the Standards Analysis Report, except that it also includes each participant's name and his or her individual performance per standard. (*Note:* Scores are calculated using the first answer inputted for sessions delivered using the Student Practice mode.)

	A	B	C	D	E	F	G	H
1	Standards	Class Point: 75.00 out of 100.00 (includes only students who took assessment)						
2		Description % Correct						
3								
4	Std	3 M	Measureme	63.63636				
5	Std	3.M.7	3.M.7 Count	63.63636				
6	Std	3.N	Number Ser	78.78788				
7	Std	3.N.16	3.N.16 Ident	100				
8	Std	3.N.2	3.N.2 Read	72.72727				
9	Std	3.N.25	3.N.25 Estr	63.63636				
10								
11	First Name	Last Name	Std	3.M	Std	3.M.7	Std	3.N
12			Std	3.N.16	Std	3.N.2	Std	3.N.25
13	Ben	Atteck	100	100	100	100	100	100
14	Jennifer	Anston	0	0	100	100	100	100
15	Drew	Barrymore	100	100	100	100	100	100
16	Hala	Berry	100	100	33	100	0	0
17	Cate	Blanchett	0	0	100	100	100	100
18	Jackie	Chan	0	0	67	100	0	100
19	Bill	Cosby	100	100	67	100	0	100
20	Courtney	Cox	0	0	67	100	100	0
21	Penelope	Cruz	100	100	67	100	100	0
22	Matt	Damon	100	100	67	100	100	0
23	Cameron	Diaz	100	100	100	100	100	100

8. **Opinion Survey Report:** Shows the distribution of opinion on a scale of 1-8. The scale is dependent upon how the user sets the questions up. (*Note:* This report is unavailable for sessions delivered using the Student Practice mode.)

Opinion Survey										Page 1
Session: Grade 3										
Class: Hollywood Stars										
Question:	N/A	A(1)	B(2)	C(3)	D(4)	E(5)	F(6)	G(7)	H(8)	Total
1	0 (0%)	0 (0%)	7 (64%)	0 (0%)	4 (36%)	0 (0%)	0 (0%)	0 (0%)	0 (0%)	2.73
2	0 (0%)	0 (0%)	8 (73%)	2 (18%)	1 (9%)	0 (0%)	0 (0%)	0 (0%)	0 (0%)	2.36
3	0 (0%)	11 (100%)	0 (0%)	0 (0%)	0 (0%)	0 (0%)	0 (0%)	0 (0%)	0 (0%)	1.00
4	0 (0%)	7 (64%)	2 (18%)	1 (9%)	1 (9%)	0 (0%)	0 (0%)	0 (0%)	0 (0%)	1.64

- Data Slicing Report:** The Data Slicing Report opens up the Charting window with a chart of the last question of the assessment. See CPS user's guide for in-depth explanation of how to do data slicing. (*Note:* This report is unavailable for sessions delivered using the Student Practice mode.)

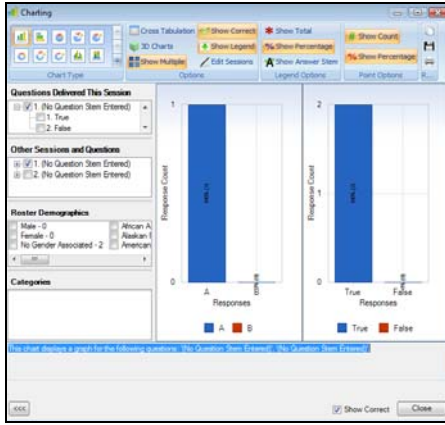

Individual Reports

Individual reports focus on the performance data for each student. Individual reports include:

- Study Guide Report:** Provides a detailed study guide for each student showing the number of correctly answered questions, percentage of correctly answered questions, each question, answer choice, and student answer. This report is ideal to give students for review. (*Note:* Report indicates the number of attempts made to get the answer correct for sessions delivered using the Student Practice mode.)

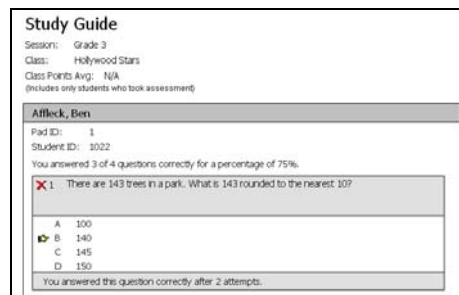
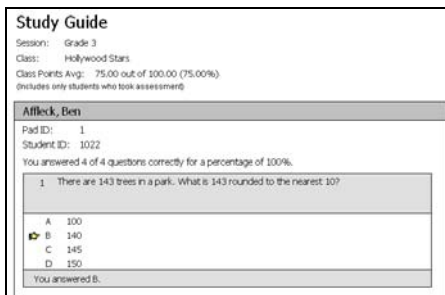

Student Practice Mode

- Study Guide – Incorrect Answers Report:** This report provides the student with all of the same information as the Study Guide, but excludes questions that the student answered correctly. (*Note:* Report indicates the number of attempts made to get the answer correct for sessions delivered using the Student Practice mode.)

Study Guide
 Session: Grade 3
 Class: Hollywood Stars
 Class Points Avg: 75.00 out of 100.00 (75.00%)
(Includes only students who took assessment)

Berry, Halle
 Pad ID: 4
 Student ID: 1007
 You answered 2 of 4 questions correctly for a percentage of 50%.

✗ 1 There are 143 trees in a park. What is 143 rounded to the nearest 10?

A 100
 B 140
 C 145
 D 150

You answered D.

Study Guide
 Session: Grade 3
 Class: Hollywood Stars
 Class Points Avg: N/A
(Includes only students who took assessment)

Affleck, Ben
 Pad ID: 1
 Student ID: 1022
 You answered 3 of 4 questions correctly for a percentage of 75%.

✗ 1 There are 143 trees in a park. What is 143 rounded to the nearest 10?

A 100
 B 140
 C 145
 D 150

You answered this question correctly after 2 attempts.

Student Practice Mode

- Study Guide – Class Summary Report:** The Study Guide Class Summary is a pared down version of the traditional Study Guide. It simply and concisely lists each student, what question(s) they missed, the correct answer and their answer. (*Note:* Report indicates the number of attempts made to get the answer correct for sessions delivered using the Student Practice mode.)

Study Guide
 Session: Grade 3
 Class: Hollywood Stars
 Class Points Avg: 75.00 out of 100.00 (75.00%)
(Includes only students who took assessment)

Affleck, Ben
 Pad ID: 1 Student ID: 1022
 You answered 4 of 4 questions correctly for a percentage of 100%.

* The instructor adjusted the student's score.

Aniston, Jennifer
 Pad ID: 2 Student ID: 1029
 You answered 3 of 4 questions correctly for a percentage of 75%.

The question(s) you missed are listed below.

Question	Correct Answer	Your Answer
4	A	D

* The instructor adjusted the student's score.

Study Guide
 Session: Grade 3
 Class: Hollywood Stars
 Class Points Avg: N/A
(Includes only students who took assessment)

Affleck, Ben
 Pad ID: 1 Student ID: 1022
 You answered 3 of 4 questions correctly for a percentage of 75%.

The question(s) you missed are listed below.

Question	Correct Answer	Your Answer
1	B	2 attempts

* The instructor adjusted the student's score.

Aniston, Jennifer
 Pad ID: 2 Student ID: 1029
 You answered 3 of 4 questions correctly for a percentage of 75%.

The question(s) you missed are listed below.

Question	Correct Answer	Your Answer
4	A	2 attempts

Student Practice Mode

- Star Chart Report:** This report is specific to a survey given by the state of Texas, which all schools must implement, measuring technology use in the classroom.

Star Chart Report
 Session: Grade 3
 Class: Hollywood Stars
Ben Affleck

Key Area I: Teaching and Learning	Score
A. Teacher Use of Technology in Instruction	2
B. Productive Use of Technology for Instructional Purposes	2
C. Design of Instructional Setting for Student Use of Technology	1
D. Content Area Connections	1
E. Integration of Technology Applications TEBIS	0
F. Patterns of Student Use	0
Total	6
<small>(6-8 Early Tech 9-14 Developing Tech 15-20 Advanced Tech 21-24 Target Tech)</small>	
Key Area II: Educator Preparation and Development	Score
G. Professional Development Experiences	0
H. Technology Capabilities as an Educator	0
I. Technology Leadership, Mentoring and Modeling	0
J. Continuum of Professional Development Models	0
K. Levels of Understanding	0
L. Technology Professional Development Resources	0
Total	0
<small>(6-8 Early Tech 9-14 Developing Tech 15-20 Advanced Tech 21-24 Target Tech)</small>	
Key Area III: Administration and Support Services	Score
M. Technology Vision and Planning	0
N. Technical Support	0
O. Professional Development Resources (Administrators)	0

Note: The **Standards Analysis w/Student Cross Index** listed in the class reports section also provides information on each student's individual performance per standard.

Export Reports

Export reports are reports that you can export to third-party software applications or are automatically opened in Microsoft Excel. Export reports include:

1. **Question Grid Export Report:** CPS displays the Question Grid report in spreadsheet format using Microsoft Excel or your system's default spreadsheet application. When you select the Question Grid report, a Save As window opens asking where you want to save the report in .csv file format. When you select the file location, the Question Grid opens in Excel or some other default spreadsheet application.

The Question Grid report lists each student in the class who was a part of the delivery session. The number of each question delivered in this session appears along the top of the report, creating a grid between the student names and question number. Below each question number, the letter that represents the correct answer appears.

If a student answered a question correctly, a plus sign is in line with their name under that question number. If a student answered incorrectly, the letter that represents their answer is in line with their name under that question number.

Also, this report lists the total number of correctly answered questions by all students in the class, as well as the percentage of correct answers.

(Note: Report indicates the number of attempts made to get the answer correct for sessions delivered using the Student Practice mode.)

	A	B	C	D	E	F	G	H	I	J	K
1	QuestionGrid										
2	Grade 3										
3	12/5/2007										
4	Hollywood Stars										
5	Last Name	First Name	Student ID	Pad ID	Serial Number	1	2	3	4	Number Correct	% Correct
6						B	B	A	A		
7	Affleck	Ben	1022	1	N/A	+	+	+	+	4	100
8	Aniston	Jennifer	1029	2	N/A	+	+	+	D	3	75
9	Barrymore	Drew	1015	3	N/A	+	+	+	+	4	100
10	Berry	Halle	1007	4	N/A	D	C	+	+	2	50
11	Blanchett	Cate	1005	5	N/A	+	+	+	B	3	75
12	Chan	Jackie	1004	6	N/A	+	D	+	C	2	50
13	Cosby	Bill	1024	7	N/A	+	C	+	+	3	75
14	Cox	Courtney	1031	8	N/A	D	+	+	B	2	50
15	Cruz	Penelope	1011	9	N/A	D	+	+	+	3	75
16	Damon	Matt	1020	10	N/A	D	+	+	+	3	75
17	Diaz	Cameron	1003	11	N/A	+	+	+	+	4	100
18											
19	** - Denotes that the										
20	student correctly										
21	answered the question										

	A	B	C	D	E	F	G	H	I	J	K
1	QuestionGrid										
2	Grade 3										
3	12/5/2007										
4	Hollywood Stars										
5	Last Name	First Name	Student ID	Pad ID	Serial Num	1	2	3	4	Number Correct	% Correct
6						B	B	A	A		
7	Affleck	Ben	1022	1	N/A	2+	+	+	+	3	75
8	Aniston	Jennifer	1029	2	N/A	+	+	+	+	2	75
9	Barrymore	Drew	1015	3	N/A	2	2+	+	+	1	25
10	Berry	Halle	1007	4	N/A	+	+	+	+	4	100
11	Blanchett	Cate	1005	5	N/A	+	2+	+	+	3	75
12	Chan	Jackie	1004	6	N/A	+	+	+	+	4	100
13	Cosby	Bill	1024	7	N/A	4	2+	+	+	1	25
14	Cox	Courtney	1031	8	N/A	+	4+	+	+	3	75
15	Cruz	Penelope	1011	9	N/A	+	+	+	+	2	75
16	Damon	Matt	1020	10	N/A	+	+	+	+	2	75
17	Diaz	Cameron	1003	11	N/A	+	2+	+	+	2	50
18											
19	** - Denotes that the										
20	student correctly										
21	answered the question										

Student Practice Mode

2. **Session Data Export Report:** CPS presents the Session Data Export report in .csv format. When you select Session Data Export, a Save As window opens asking where you want to save the report. When you select the file location, the Session Data Export report opens in Excel.

While you can export previous reports to .csv file format and use the data in other software applications, CPS formats the Session Data Export report especially for immediate import to another program. The report contains only the performance data, and no text about the session.

The Session Data Export Report column headings (from left to right) are: Last name, First name, Student ID, Number of correctly answered questions, Total number of questions, Percentage of correctly answered questions, and Total percentage available.

(*Note:* Scores are calculated using the first answer inputted for sessions delivered using the Student Practice mode.)

	A	B	C	D	E	F	G
1	Affleck	Ben	1022	4	4	100	100
2	Aniston	Jennifer	1029	3	4	75	100
3	Barrymore	Drew	1015	4	4	100	100
4	Berry	Halle	1007	2	4	50	100
5	Blanchett	Cate	1005	3	4	75	100
6	Chan	Jackie	1004	2	4	50	100
7	Cosby	Bill	1024	3	4	75	100
8	Cox	Courtney	1031	2	4	50	100
9	Cruz	Penelope	1011	3	4	75	100
10	Damon	Matt	1020	3	4	75	100
11	Diaz	Cameron	1003	4	4	100	100
12							

3. **Classroom Manager Export Report:** CPS presents the Classroom Manager Export report in .txt format. When you select Classroom Manager Export, a Save As window opens asking where you want to save the report. When you select the file location, the Classroom Manager Export report opens in Notepad.

The Classroom Manager Export report shows the student names and each answer from their response pads represented in a zero-based array format. In the representation of responses, 0=A/T/Y, 1=B/F/N, 2=C, 3=D and 4=E. (*Note:* This report is unavailable for sessions delivered using the Student Practice mode.)

Math 3 Test Classroom Manager Export.txt - Notepad			
File	Edit	Search	Help
Brown Miles	M	4214312424	
Johnson Brett	M	3423123124	
Papagallo Bob	M	4234321323	
Perez Sally	F	3221414134	
Rodriguez Jim	M	4311234112	
Thompson Fred	M	2324121131	
Watson Betty	F	4224142321	
Wong Susie	F	1313134131	

4. **AEIS-IT Export Report:** CPS presents the AEIS-IT Export report in .txt format. When you select AEIS-IT Export, the following data dialog window opens. Enter the required information and click OK.

A Save As window opens asking where you want to save the report. When you select the file location, the AEIS-IT Export report opens in Notepad. (*Note:* This report is unavailable for sessions delivered using the Student Practice mode.)



5. **OnTrack Export Report:** CPS displays the Ontrack Export report in spreadsheet format using Microsoft Excel, or your system's default spreadsheet application. When you select the Ontrack Export report, a Save As window opens asking where you want to save the report in .csv file format. When you select the file location, the Ontrack Export opens in Excel or some other default spreadsheet application.

Ontrack exporting is a third party information system for corporate training organizations. This tool is used to track training participants and their performance on training assessments. We support an import of students from ontrack, and an export of their performance data to ontrack. (*Note:* Scores are calculated using the first answer inputted for sessions delivered using the Student Practice mode.)

	A	B	C	D	E	F	G
1	Student ID	Student Name	Employee Number	Grade	Class Code	Class Name	Date
2	1022	Affleck, Ben		100%	N/A	Hollywood Stars	12/5/2007
3	1029	Aniston, Jennifer		75%	N/A	Hollywood Stars	12/5/2007
4	1015	Barrymore, Drew		100%	N/A	Hollywood Stars	12/5/2007
5	1007	Berry, Halle		50%	N/A	Hollywood Stars	12/5/2007
6	1005	Blanchett, Cate		75%	N/A	Hollywood Stars	12/5/2007
7	1004	Chan, Jackie		50%	N/A	Hollywood Stars	12/5/2007
8	1024	Cosby, Bill		75%	N/A	Hollywood Stars	12/5/2007
9	1031	Cox, Courtney		50%	N/A	Hollywood Stars	12/5/2007
10	1011	Cruz, Penelope		75%	N/A	Hollywood Stars	12/5/2007
11	1020	Damon, Matt		75%	N/A	Hollywood Stars	12/5/2007
12	1003	Diaz, Cameron		100%	N/A	Hollywood Stars	12/5/2007
13							

- Response Data Export Report:** CPS displays the Response Data Export report in spreadsheet format using Microsoft Excel, or your system's default spreadsheet application. When you select the Response Data Export report, a Save As window opens asking where you want to save the report in .csv file format. When you select the file location, the Response Data Export opens in Excel or some other default spreadsheet application.

The Response Data Export report lists each student in the class who was a part of the delivery session. The number of each question delivered in this session appears along the top of the report, creating a grid between the student names and question number. Below each question number, the number that represents the correct answer appears.

Also, this report lists the total number of correctly answered questions by each student in the class, as well as the percentage of correct answers. (*Note:* Report indicates the number of attempts made to get the answer correct for sessions delivered using the Student Practice mode.)

	A	B	C	D	E	F	G	H	I	J	K
1	ResponseDataExport										
2	Grade 3										
3	12/5/2007										
4	Hollywood Stars										
5	Last Name	First Name	Student ID	Pad ID	Serial Num	1	2	3	4	Number Correct	% Correct
6						2	2	1	1		
7	Affleck	Ben	1022	1	N/A					4	100
8	Aniston	Jennifer	1029	2	N/A					3	75
9	Barrymore	Drew	1015	3	N/A					4	100
10	Berry	Halle	1007	4	N/A					2	50
11	Blanchett	Cate	1005	5	N/A					3	75
12	Chan	Jackie	1004	6	N/A					2	50
13	Cosby	Bill	1024	7	N/A					3	75
14	Cox	Courtney	1031	8	N/A					2	50
15	Cruz	Penelope	1011	9	N/A					3	75
16	Damon	Matt	1020	10	N/A					3	75
17	Diaz	Cameron	1003	11	N/A					4	100

	A	B	C	D	E	F	G	H	I	J	K
1	ResponseDataExport										
2	Grade 3										
3	12/5/2007										
4	Hollywood Stars										
5	Last Name	First Name	Student ID	Pad ID	Serial Number	1	2	3	4	Number Correct	% Correct
6						2	2	1	1		
7	Affleck	Ben	1022	1	N/A	2	+	+	+	3	75
8	Aniston	Jennifer	1029	2	N/A	+	+	+	2	3	75
9	Barrymore	Drew	1015	3	N/A	2	2	+	3	1	25
10	Berry	Halle	1007	4	N/A	+	+	+	+	4	100
11	Blanchett	Cate	1005	5	N/A	+	+	2	+	3	75
12	Chan	Jackie	1004	6	N/A	+	+	+	+	4	100
13	Cosby	Bill	1024	7	N/A	4	2	+	2	1	25
14	Cox	Courtney	1031	8	N/A	+	4	+	+	3	75
15	Cruz	Penelope	1011	9	N/A	+	+	+	2	3	75
16	Damon	Matt	1020	10	N/A	+	+	+	2	3	75
17	Diaz	Cameron	1003	11	N/A	+	2	+	3	2	50

Student Practice Mode

7. **Raw Response Data Export Report:** The All Data Export Report exports the session information to Microsoft Excel or to your computer's default spreadsheet application. The All Data Export Report exports: Question ID, Question, Correct answer, Each answer choice, and corresponding number of students who chose each answer choice. (*Note:* Report indicates the number of attempts made to get the answer correct for sessions delivered using the Student Practice mode.)

A	B	C	D	E	F	G	H	I	J	K	L	M	N	O	P	
1	AllDataExport															
2	Grade 3															
3	05/02/07															
4	Hollywood State															
5	There are 4 05/02/07 01:36, which num: 05/02/07 01:36, which total: 05/02/07 01:36, Customer Id: 05/02/07 01:36															
6	80 (No Answer Stem Entered) (No Answer Stem Entered)															
7	90 27 (No Answer Stem Entered) (No Answer Stem Entered)															
8	95 207 (No Answer Stem Entered) (No Answer Stem Entered)															
9	95 276 (No Answer Stem Entered) (No Answer Stem Entered)															
10	95 277 (No Answer Stem Entered) (No Answer Stem Entered)															
11																
12	Last Name	First Name	Student ID	Prst ID	Serial Num	1	2	3	4	Number	Ct %	Correct	Score			
13						1	2	3	4							
14	Atkins	Ben	9022	1	N/A	2	05/02/07 01:36	2	05/02/07 01:36	1	05/02/07 01:36	1	05/02/07 01:36	4	100	100
15	Aranson	Jennifer	9029	2	N/A	2	05/02/07 01:36	2	05/02/07 01:36	1	05/02/07 01:36	4	05/02/07 01:36	3	75	75
16	Barrington	Deve	9035	3	N/A	2	05/02/07 01:36	2	05/02/07 01:36	1	05/02/07 01:36	1	05/02/07 01:36	4	100	100
17	Bentz	Halle	9037	4	N/A	4	05/02/07 01:36	2	05/02/07 01:36	1	05/02/07 01:36	1	05/02/07 01:36	2	50	50
18	Blanchard	Case	9045	5	N/A	2	05/02/07 01:36	2	05/02/07 01:36	1	05/02/07 01:36	3	05/02/07 01:36	3	75	75
19	Chan	Jenike	9044	6	N/A	2	05/02/07 01:36	4	05/02/07 01:36	1	05/02/07 01:36	2	05/02/07 01:36	2	50	50
20	Conry	Bill	9034	7	N/A	2	05/02/07 01:36	2	05/02/07 01:36	1	05/02/07 01:36	1	05/02/07 01:36	2	75	75
21	Cox	Courtney	9031	8	N/A	4	05/02/07 01:36	2	05/02/07 01:36	1	05/02/07 01:36	2	05/02/07 01:36	2	50	50
22	Cox	Penelope	9033	9	N/A	4	05/02/07 01:36	2	05/02/07 01:36	1	05/02/07 01:36	1	05/02/07 01:36	2	75	75
23	Dunson	Mark	9020	10	N/A	4	05/02/07 01:36	2	05/02/07 01:36	1	05/02/07 01:36	1	05/02/07 01:36	3	75	75
24	Chen	Carmon	9032	11	N/A	2	05/02/07 01:36	2	05/02/07 01:36	1	05/02/07 01:36	1	05/02/07 01:36	4	100	100
25	Drevel	Yli	902	12	N/A									0	0	N/A
26	Dunoff	Kristen	9039	13	N/A									0	0	N/A
27	Ford	Harrison	9006	14	N/A									0	0	N/A
28	Goldberg	Whooop	9021	15	N/A									0	0	N/A
29	Hankz	Tom	9009	16	N/A									0	0	N/A
30	Kudrow	Lisa	9021	17	N/A									0	0	N/A
31	Leffman	Mark	9026	18	N/A									0	0	N/A
32	Lin	Leop	9027	19	N/A									0	0	N/A

A	B	C	D	E	F	G	H	I	J	K	L	M	N	O	P	
1	AllDataExport															
2	Grade 3															
3	05/02/07															
4	Hollywood State															
5	There are 4 05/02/07 01:36, which num: 05/02/07 01:36, which total: 05/02/07 01:36, Customer Id: 05/02/07 01:36															
6	80 (No Answer Stem Entered) (No Answer Stem Entered)															
7	90 27 (No Answer Stem Entered) (No Answer Stem Entered)															
8	95 276 (No Answer Stem Entered) (No Answer Stem Entered)															
9	95 277 (No Answer Stem Entered) (No Answer Stem Entered)															
10																
12	Last Name	First Name	Student ID	Prst ID	Serial Num	1	2	3	4	Number	Ct %	Correct	Score			
13						1	2	3	4							
14	Atkins	Ben	9022	1	N/A	2	05/02/07 01:36	2	05/02/07 01:36	1	05/02/07 01:36	1	05/02/07 01:36	3	75	75
15	Aranson	Jennifer	9029	2	N/A	2	05/02/07 01:36	2	05/02/07 01:36	1	05/02/07 01:36	2	05/02/07 01:36	3	75	75
16	Barrington	Deve	9035	3	N/A	2	05/02/07 01:36	2	05/02/07 01:36	1	05/02/07 01:36	2	05/02/07 01:36	1	25	25
17	Bentz	Halle	9037	4	N/A	4	05/02/07 01:36	2	05/02/07 01:36	1	05/02/07 01:36	1	05/02/07 01:36	4	100	100
18	Blanchard	Case	9045	5	N/A	2	05/02/07 01:36	2	05/02/07 01:36	1	05/02/07 01:36	1	05/02/07 01:36	3	75	75
19	Chan	Jenike	9044	6	N/A	2	05/02/07 01:36	2	05/02/07 01:36	1	05/02/07 01:36	2	05/02/07 01:36	4	100	100
20	Conry	Bill	9034	7	N/A	4	05/02/07 01:36	2	05/02/07 01:36	1	05/02/07 01:36	2	05/02/07 01:36	1	25	25
21	Cox	Courtney	9031	8	N/A	4	05/02/07 01:36	2	05/02/07 01:36	1	05/02/07 01:36	2	05/02/07 01:36	3	75	75
22	Cox	Penelope	9033	9	N/A	4	05/02/07 01:36	2	05/02/07 01:36	1	05/02/07 01:36	2	05/02/07 01:36	2	75	75
23	Dunson	Mark	9020	10	N/A	4	05/02/07 01:36	2	05/02/07 01:36	1	05/02/07 01:36	1	05/02/07 01:36	3	75	75
24	Chen	Carmon	9032	11	N/A	2	05/02/07 01:36	2	05/02/07 01:36	1	05/02/07 01:36	1	05/02/07 01:36	2	50	50
25	Drevel	Yli	902	12	N/A									0	0	N/A
26	Dunoff	Kristen	9039	13	N/A									0	0	N/A
27	Ford	Harrison	9006	14	N/A									0	0	N/A
28	Goldberg	Whooop	9021	15	N/A									0	0	N/A
29	Hankz	Tom	9009	16	N/A									0	0	N/A
30	Kudrow	Lisa	9021	17	N/A									0	0	N/A
31	Leffman	Mark	9026	18	N/A									0	0	N/A

Student Practice Mode

8. **Question Response Data Export:** A .csv export report that groups the question and response stems of each question with response data from the students to facilitate building charts for the questions in Microsoft Excel.

	A	B	C	D	E	F	G	H	I	
1		Response Report								
2										
3		Session: Getting to Know You 3/26/2008 7:44:00 PM								
4		Class: Team Roster								
5										
6		(Students who did not respond to the question are excluded from percentages)								
7										
8		1. What grade level do you work with?								
9	Correct	N	%	Answer Choices						
10		A	0	0% Elementary						
11		B	0	0% Middle School						
12		C	0	0% High School						
13		D	0	0% Other						
14		Total	0	0%						
15										

- Post Report:** CPS displays the Post Report in spreadsheet format using Microsoft Excel, or your system's default spreadsheet application. This .csv file will be stored wherever your database is saved. The Post Report is designed to allow the instructor to choose what information is included in the report.

This report is very useful when posting grades and wanting to keep the students' scores anonymous. By clicking the options in the display information box, you can design your report to reflect only the information you desire to be shown. The Post Report exports: Student last name, Student first name, Number of points student received for the assessment, and Percentage correct. (*Note:* Scores are calculated using the first answer inputted for sessions delivered using the Student Practice mode.)

A	B	C	D	E
1				
2	Class:	Hollywood Stars		
3	Teacher:	Janet Sankar		
4				
5	Grade 3 - Grade Post Summary			
6				
Last Name	First Name	Grade 3	12	Average (%)
Affleck	Ben	100	100	
Aniston	Jennifer	75	75	
Barrymore	Drew	100	100	
Berry	Halle	50	50	
Blanchett	Cate	75	75	
Chan	Jackie	50	50	
Cosby	Bill	75	75	
Cox	Courtney	50	50	
Cruz	Penelope	75	75	
Damon	Matt	75	75	
Diaz	Cameron	100	100	
	Class Averages:	75	75	

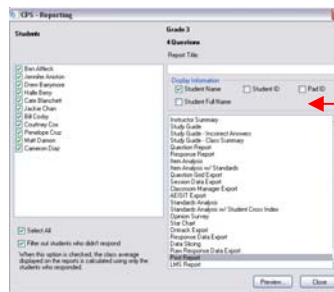

- LMS Export Report:** The LMS Export Report exports student assessment information as a *.txt file that you can import to DuPont. The LMS Export Report exports the student ID, student name, and percent correct for each student in your class. (*Note:* Scores are calculated using the first answer inputted for sessions delivered using the Student Practice mode.)

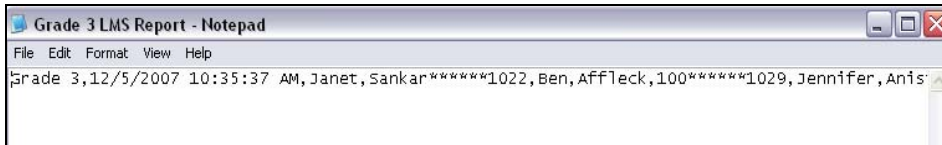

- InteGrade Pro Export Report:** The InteGrade Pro Export Report exports student assessment information as a *.txt file that you can import to InteGrade Pro. The InteGrade Pro Export Report exports: Student ID, Student last name, Student first name, Number of correct answers, Number of points earned for the assessment, and Percentage correct. (*Note:* Scores are calculated using the first answer inputted for sessions delivered using the Student Practice mode.)

Student ID	Name	Correct Answers	Points	Percentage
FH SH13	4.1 Grade 3 2007/12/5 Janet Sankar Hollywood Stars	4	100	25
SD 1022	Affleck, Ben	4	100	25
SD 1029	Aniston, Jennifer	3	75	75
SD 1015	Barrymore, Drew	4	100	100
SD 1007	Berry, Halle	2	50	50
SD 1005	Blanchett, Cate	3	75	75
SD 1004	Chan, Jackie	2	50	50
SD 1024	Cosby, Bill	3	75	75
SD 1031	Cox, Courtney	2	50	50
SD 1011	Cruz, Penelope	3	75	75
SD 1020	Damon, Matt	3	75	75
SD 1003	Diaz, Cameron	4	100	100

